Submit your recipes using Type-n-Save!

It's easy:

1. Go to www.typensave.com. Click the "Login" button on the right side. On the next screen, enter the username "stpaulparish" and password "apricot094" and click "submit."

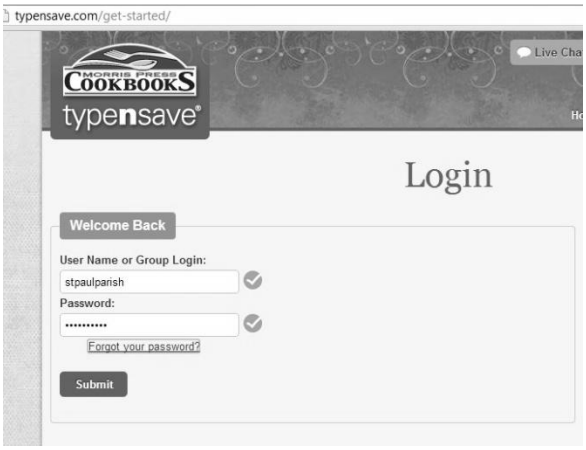

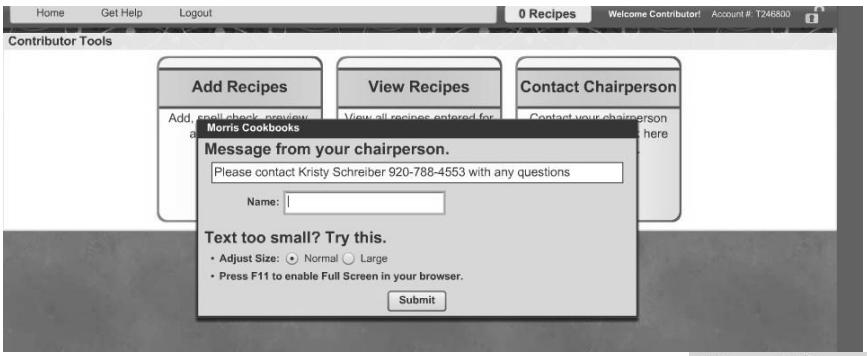

2. Enter your name and click "Submit."

3. Click "add recipes"

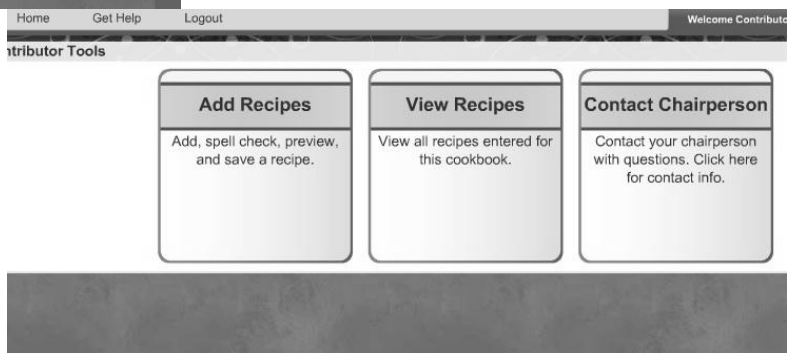

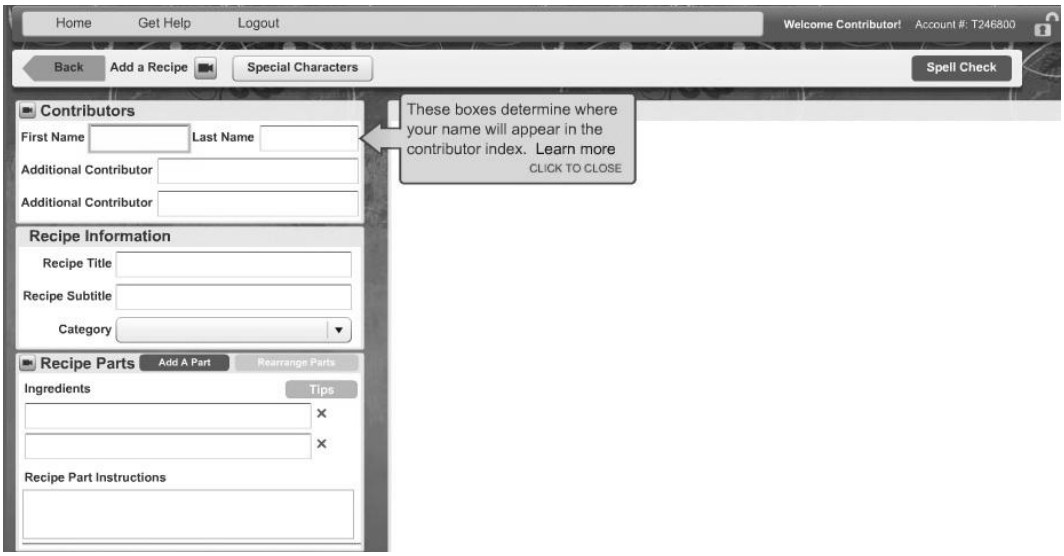

4. Enter your information and the recipes you'd like to contribute to the cookbook.

5. You're done!